

elevation

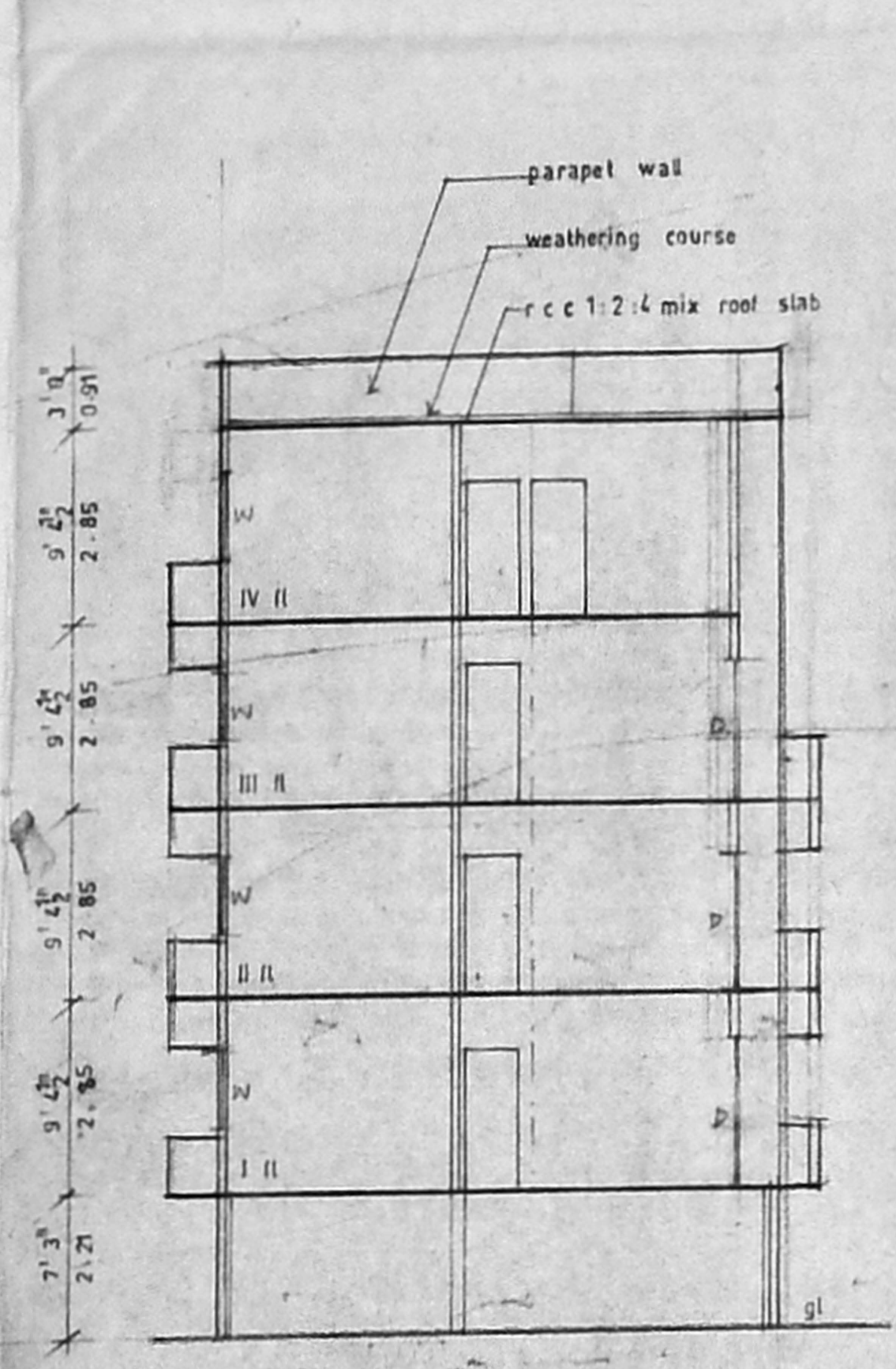

section x y

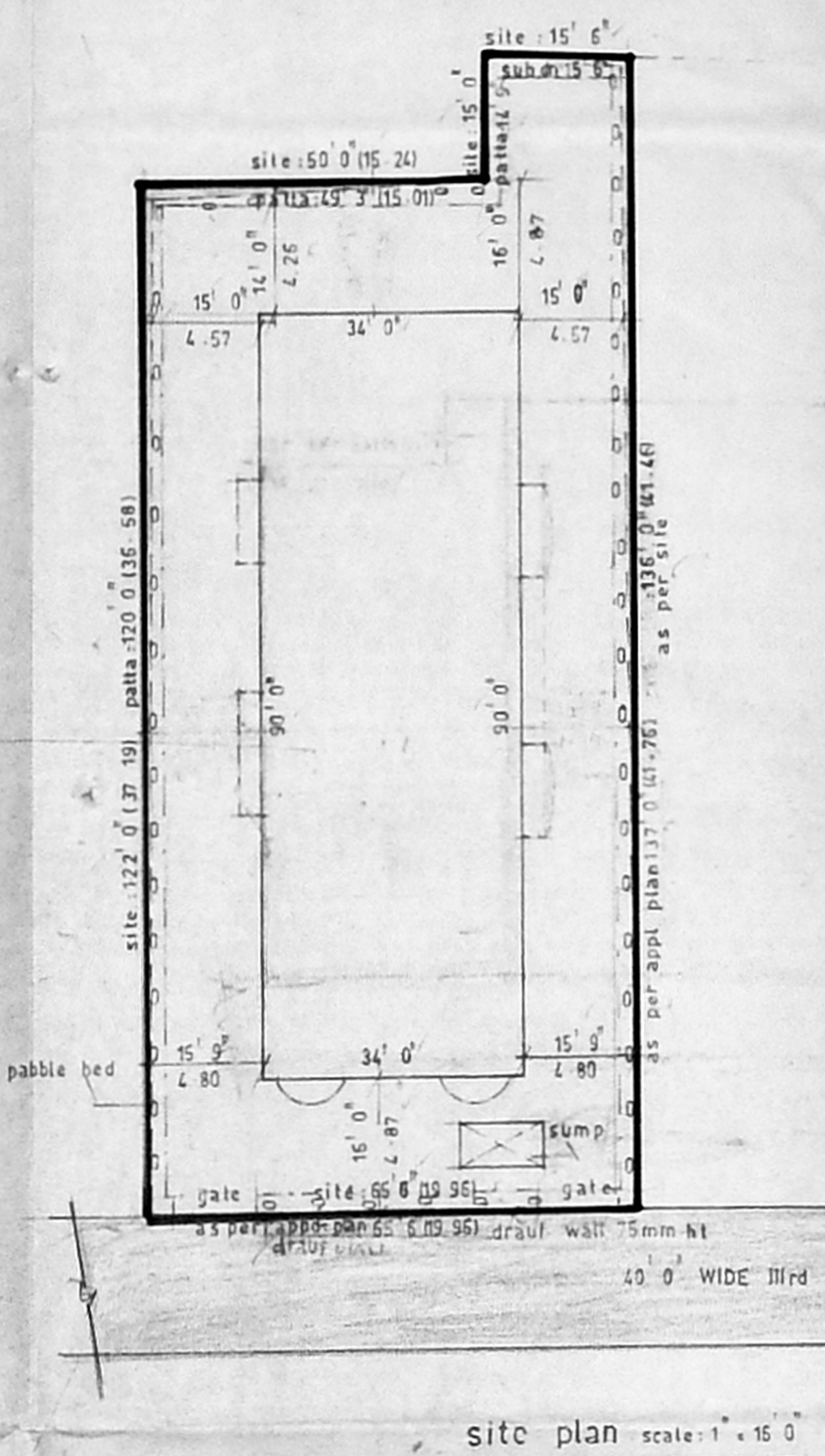

site plan scale: 1" = 16' 0"

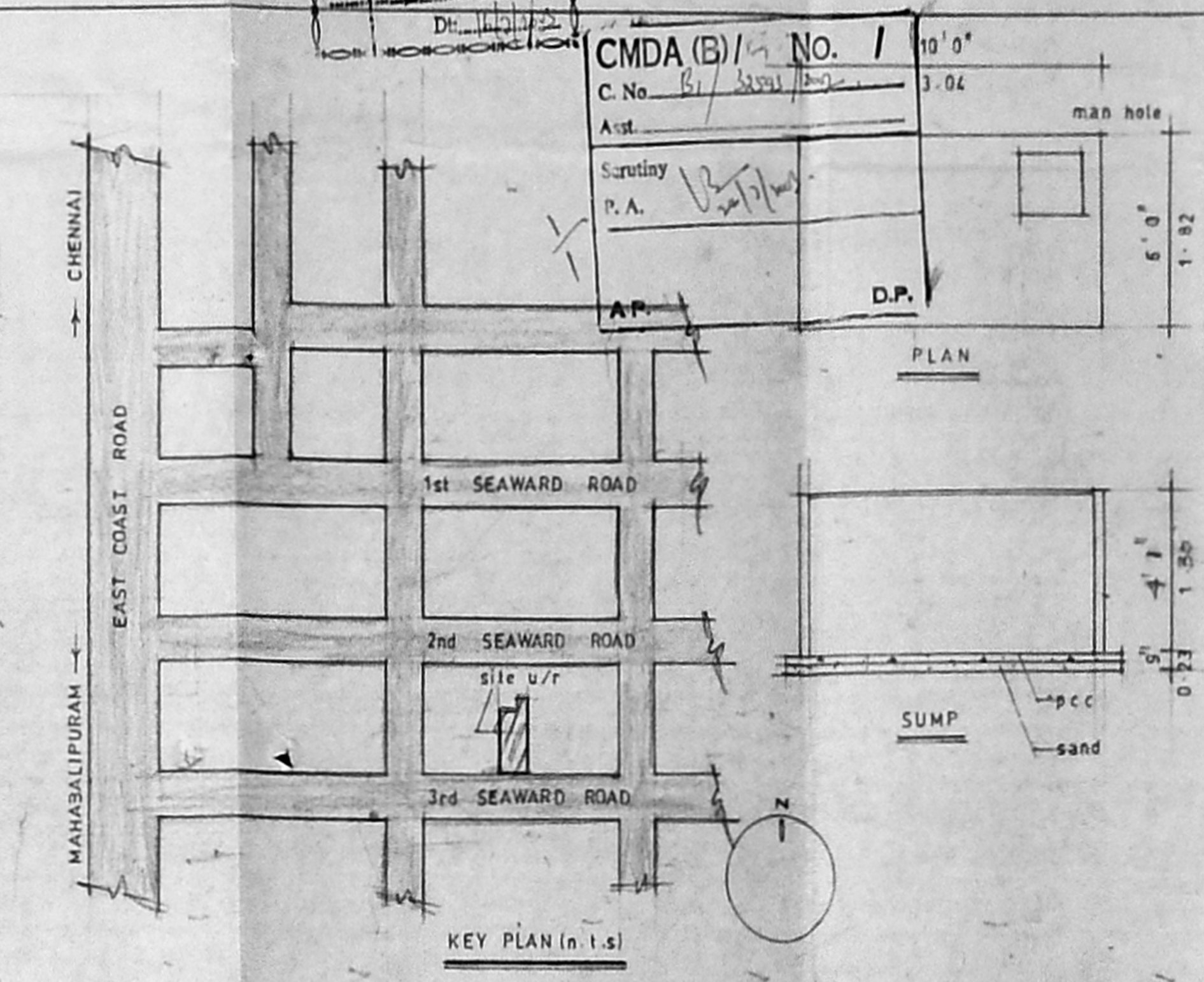

KEY PLAN (n.t.s.)

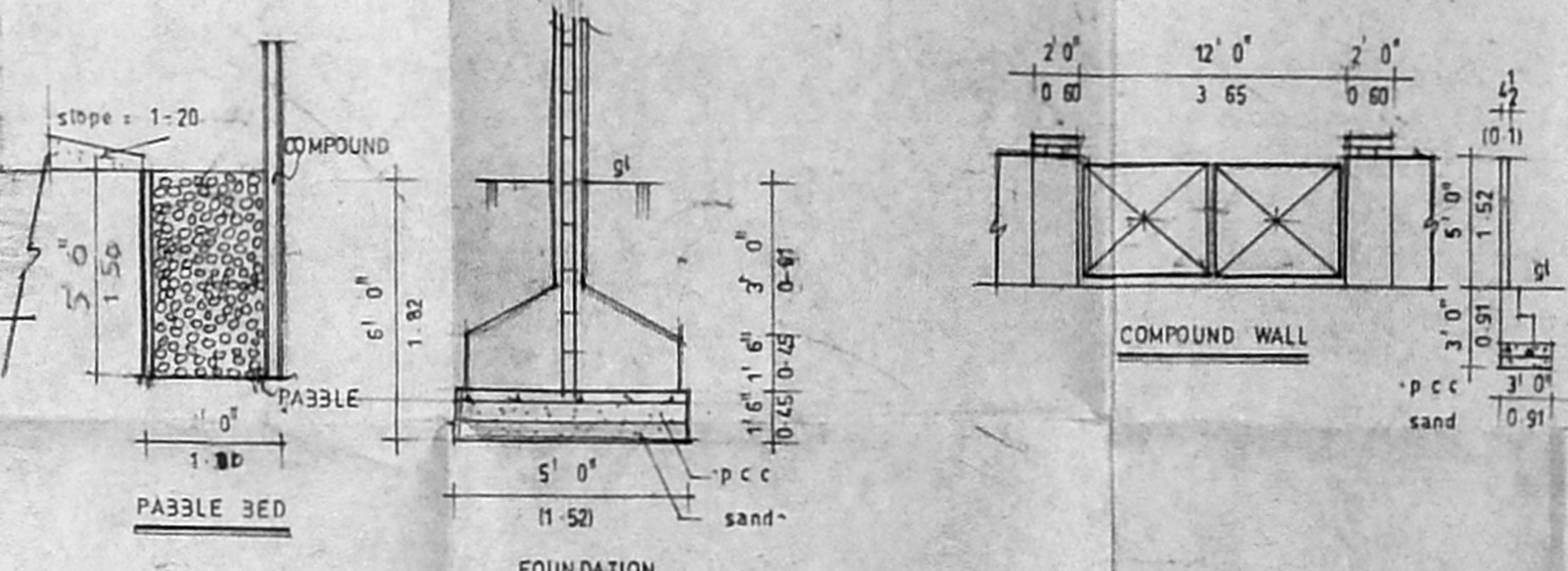

OFFICE COPY

APPROVED  
SUBJECT TO THE CONDITIONS IN THIS OFFICE LETTER.  
FOR MEMBER SECRETARY  
CHEMICAL METROPOLITAN  
DEVELOPMENT AUTHORITY  
CHENNAI-600 008.

Specification

FOUNDATION	: Column footing
BRICK WORK	: 1:4 C.M
PLASTERING	: 1:3 C.M
R.C.C	: 1:2:4 mix with suitable steel
FLOORING	: mosaic floor
WOOD WORK	: teak wood

Joinery details

DOOR	D : 3' 0" x 7' 0"
DOOR	D1 : 2' 9" x 6' 9"
WINDOW	W : 6' 0" x 4' 0"
WINDOW	W1 : 4' 5" x 4' 0"
WINDOW	W2 : 4' 0" x 4' 0"
VENTILATER	V : 2' 6" x 1' 0"

plan showing the proposed construction of stilt +3 fl. 4 fl part resld bldg at old d no-5 new d no-9 3rd seaward road s no :210/2A pt, T.S no :33 & 35 bk no63 thiruvaniyur, chennai :

Area statement

PLOT EXTENT (site)	54 AC (14.00)
PLOT EXTENT (Sub-Div)	8108-30 (253-28)
STILT FLOOR	138-93 (12-07)
I F / FLOOR AREA	3259.38 (102-86)
II S / FLOOR AREA	1255.38 (102-36)
III T / FLOOR AREA	1000.45 (128-04)
IV F / FLOOR AREA	1326.36 (221-37)
TOTAL FLOOR AREA	12453.44 (287-73)
COVERAGE	38.98 6.5.1.1.498

Colour code

PROPOSED	[Color swatch]
BOUNDARY	[Color swatch]
ROAD / STREET	[Color swatch]

SCALE: 1" = 8' 0" (1:100)

OWNER'S SIGNATURE  
K. Selvam

LICENSED SURVEYER

K. SELVAM B.E. M.E. C.Eng. M.A.I.E.  
Consulting Civil Engineer  
Approved Valuer & Licensed Surveyor,  
Class I Reg No. 400/2003-2004  
Door No. 11/17, Thiruvalluvar Salai,  
Mogappair East, Chennai-600 052.  
Ph: 26562-50, Cell: 98412 82660

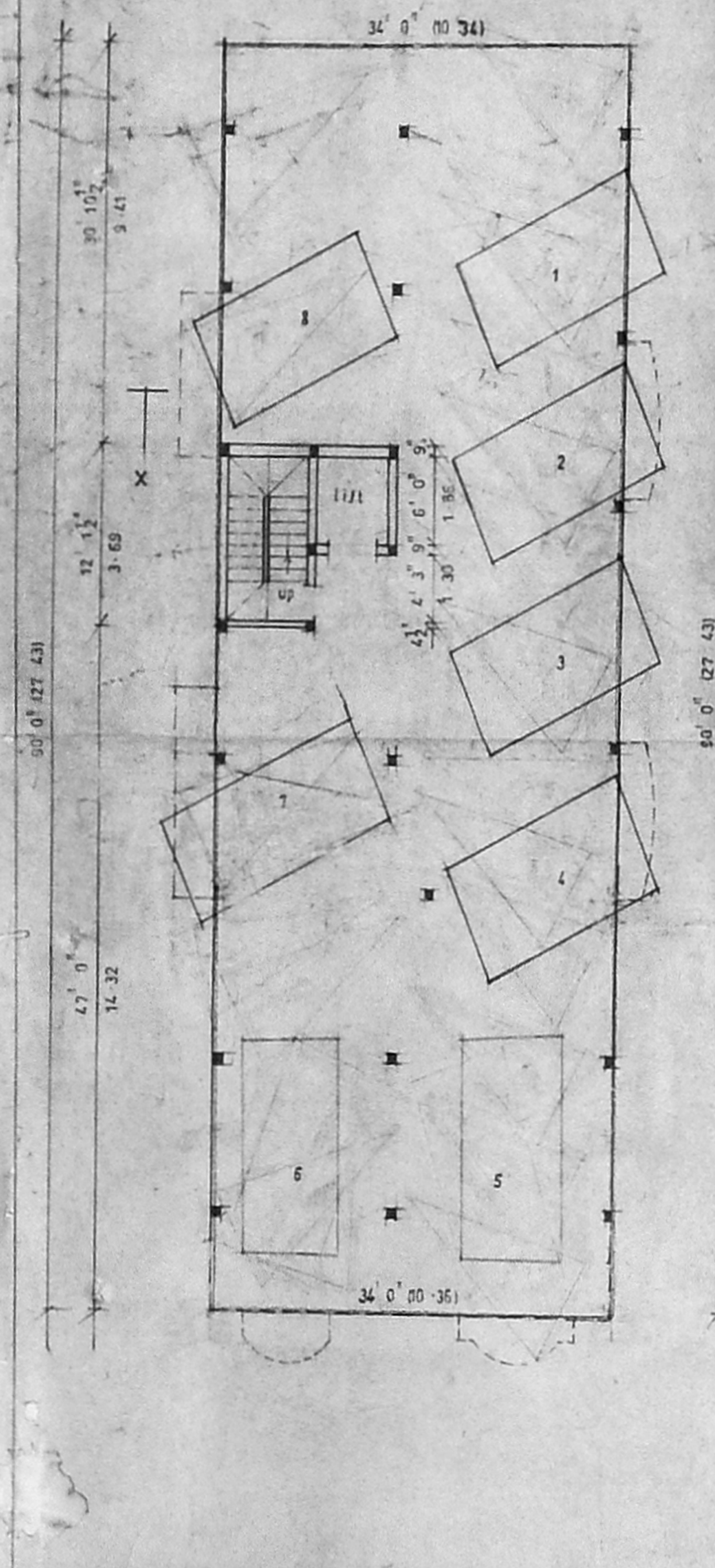

still floor plan

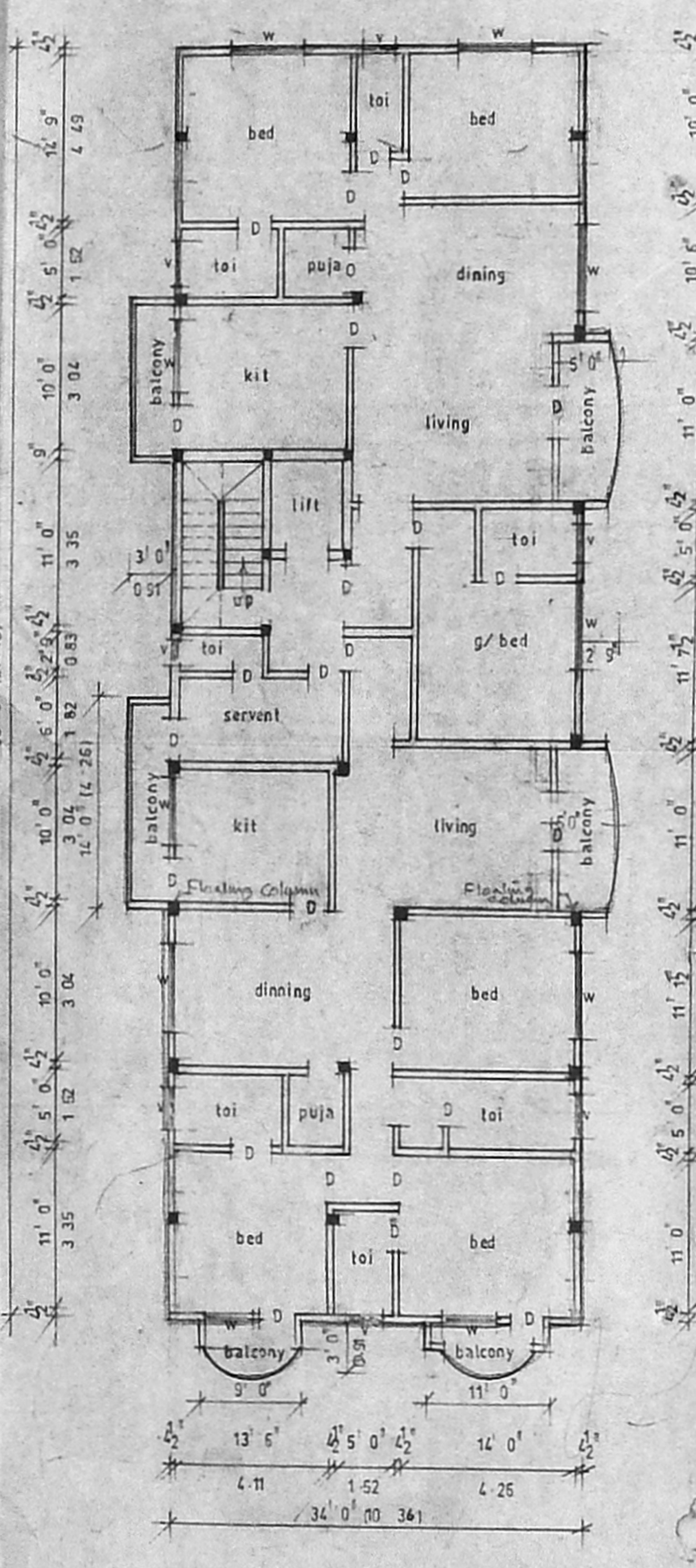

typical floor plan (I & II)

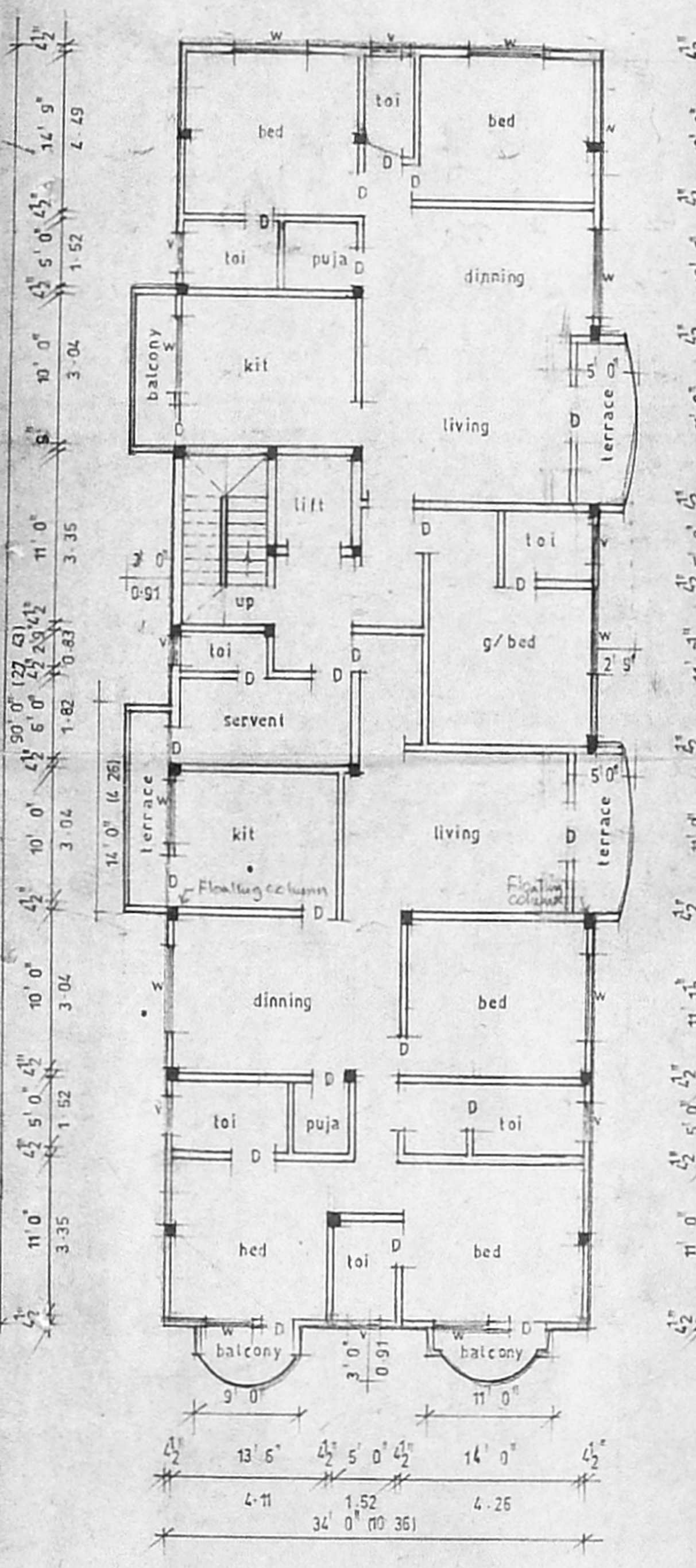

third floor plan

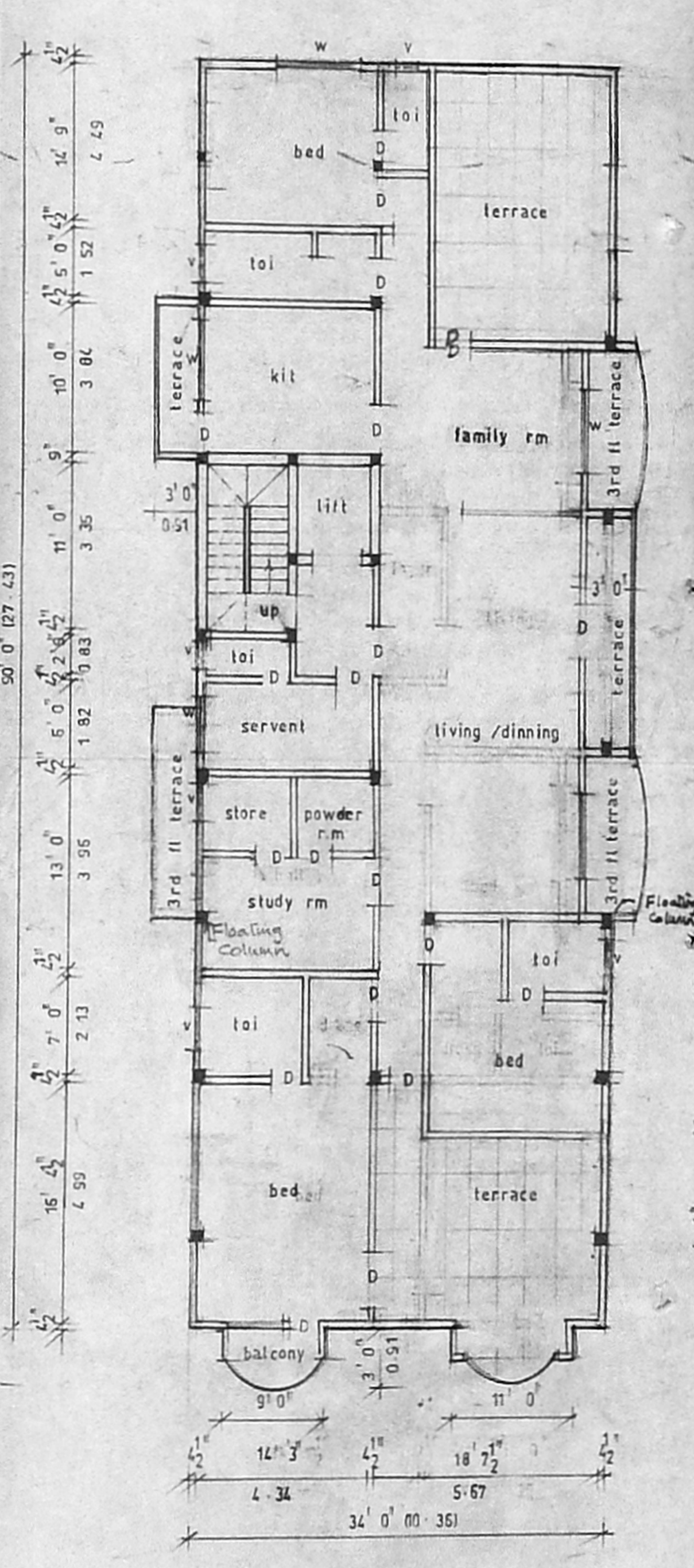

fourth floor plan

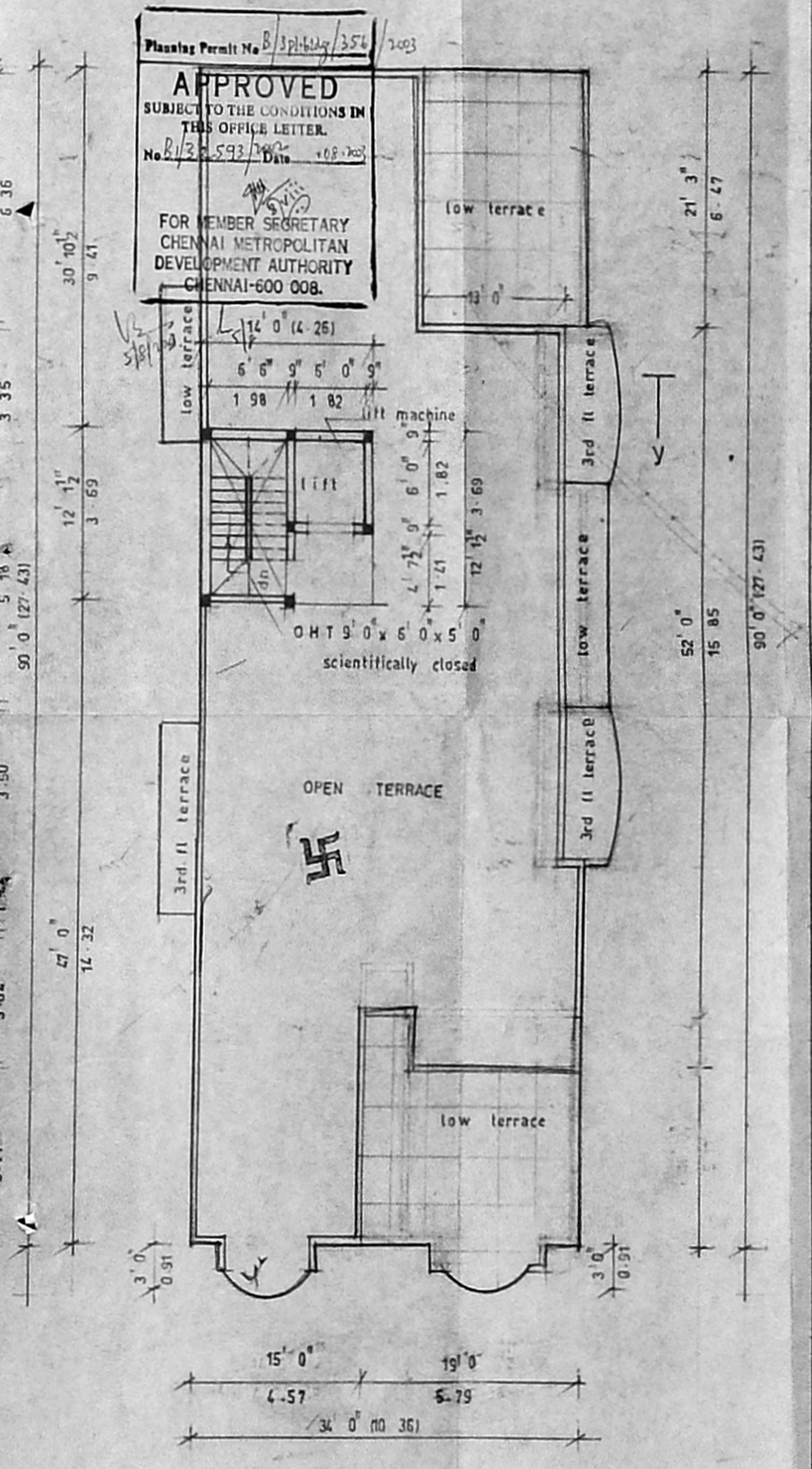

terrace floor plan